

SP-08-XX

TIMOTHY SHORT PLAT
 KITTITAS COUNTY SHORT PLAT NO. 08-XX
 A PORTION OF SECTION 32, TOWNSHIP 18N, RANGE 19E, W.M.
 KITTITAS COUNTY, WASHINGTON

30	31	32	33
BURBOUGH'S ROAD	GAME FARM ROAD	GAME FARM ROAD	GAME FARM ROAD
29	30	31	32
LOOK R	J. RONALD WILSON RD. 31	SHORT PLAT 32	33
	T. 18 N.	VANTAGE HWY.	4
	J. 6	5	4
	R. 19 E.	KITTITAS HWY.	

VICINITY MAP - N.T.S.

LEGEND

- A SECTION CORNER AS NOTED
- A QUARTER CORNER AS NOTED
- PVD REBAR
- SET 1/2" REBAR LSF 18092

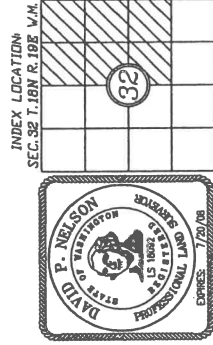

INDEX LOCATION:
 SEC. 32 T. 18N R. 19E W.M.

RECORDER'S CERTIFICATE
 Filed for record this _____ day of _____, 20____, at _____, W.M.
 in book _____ of _____ page _____ at the request of
 DAVID P. NELSON
 Surveyor's Name

County Auditor _____ Deputy County Auditor _____

SURVEYOR'S CERTIFICATE

This map correctly represents a survey made by me or under my direction in conformance with the requirements of the Surveying and Recording Act at the request of _____
 DAVID P. NELSON
 Surveyor's Name

DAVID P. NELSON DATE _____
 Certificate No. 18092

TIMOTHY SHORT PLAT
 A PTN. OF SEC. 32, T. 18N, R. 19E, W.M.
 KITTITAS COUNTY, WASHINGTON

DWN BY	MR/MRN	DATE	04/2008	JOB NO.	070982
CHKD BY	G. WEISER	SCALE	1"=200'	SHEET	1 of 2

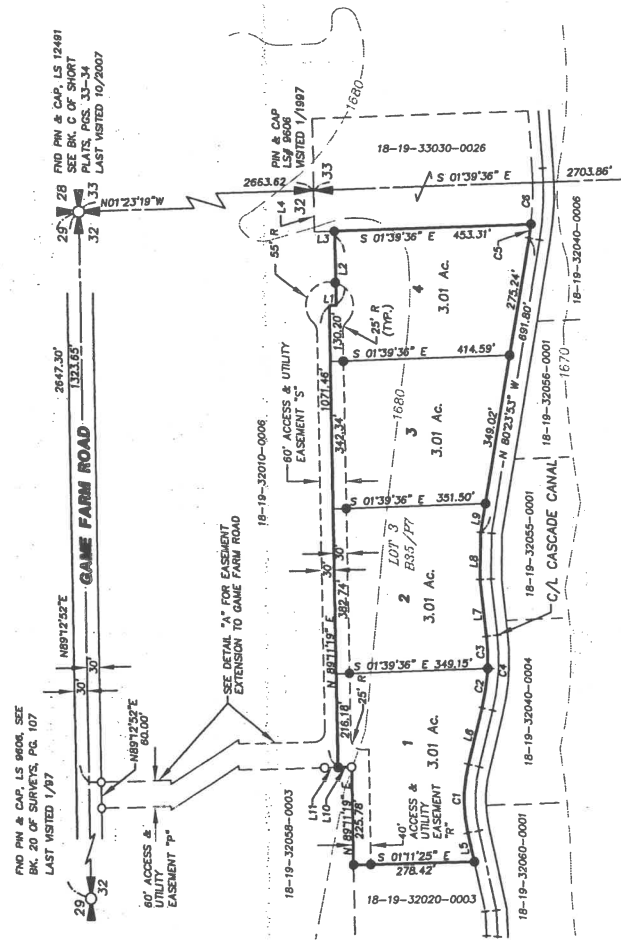

CURVE	LINE	LENGTH	BEARING
C1	L1	16.17'	N01°39'36" E
C2	L2	172.03'	N89°11'19" E
C3	L3	47.70'	S01°39'36" W
C4	L4	96.00'	N89°11'19" E
C5	L5	68.14'	S77°49'59" W
C6	L6	133.84'	S73°05'08" E
C7	L7	106.74'	S84°27'18" E
C8	L8	67.84'	N82°15'31" W
C9	L9	30.82'	S01°11'24" E
C10	L10	31.43'	S01°11'24" E

CURVE	LINE	DELTA
C1	L1	150.00'
C2	L2	1109.11'
C3	L3	8.59'11"
C4	L4	2038.48'
C5	L5	2'46"48"
C6	L6	870.44'

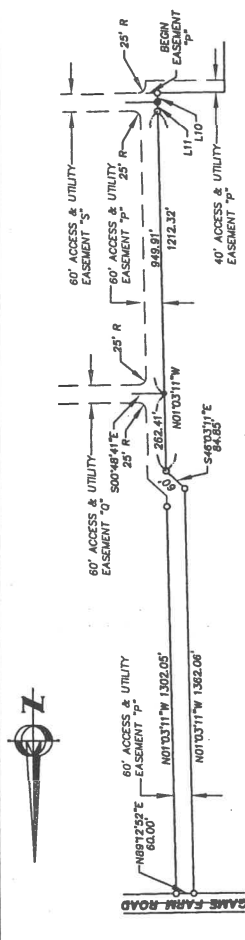

DETAIL "A"
 DETAIL NOT TO SCALE

APPROVALS

KITTITAS COUNTY PUBLIC WORKS
 EXAMINED AND APPROVED THIS _____ DAY OF _____, A.D., 20____
 KITTITAS COUNTY ENGINEER

KITTITAS COUNTY PLANNING DIRECTOR
 COUNTY PLANNING DIRECTOR
 I HEREBY CERTIFY THAT THE "TIMOTHY" SHORT PLAT HAS BEEN EXAMINED BY ME AND FIND THAT IT CONFORMS TO THE COMPREHENSIVE PLAN OF THE KITTITAS COUNTY PLANNING COMMISSION.
 DATED THIS _____ DAY OF _____, A.D., 20____

KITTITAS COUNTY HEALTH DEPARTMENT
 PRELIMINARY INSPECTION INDICATED SOIL CONDITIONS ALLOW USE OF SEPTIC TANKS AS A TEMPORARY MEANS OF SEWAGE DISPOSAL FOR SOME, BUT NOT NECESSARILY ALL BUILDING SITES WITHIN THIS SHORT PLAT. PROCEED WITH THE HEALTH DEPARTMENT ABOUT ISSUANCE OF SEPTIC TANK PERMITS FOR LOTS.
 DATED THIS _____ DAY OF _____, A.D., 20____

KITTITAS COUNTY HEALTH OFFICER
 CERTIFICATE OF COUNTY TREASURER
 I HEREBY CERTIFY THAT THE TAXES AND ASSESSMENTS ARE PAID FOR THE PRECEDING YEARS AND FOR THIS YEAR IN WHICH THE PLAT IS NOW TO BE FILED.
 DATED THIS _____ DAY OF _____, A.D., 20____
 KITTITAS COUNTY TREASURER
 ORIGINAL TAX LOT NO. 18-19-32040-0001 (094834)